INTEGRACIÓN EN **SUPERFÍCIE**

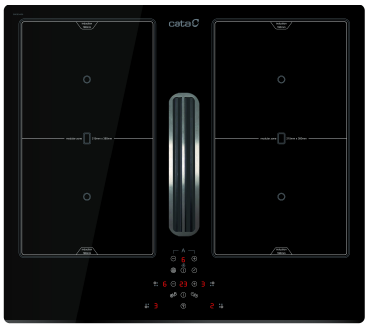

AS 600

Cod. **08000406** EAN **8422248198554**



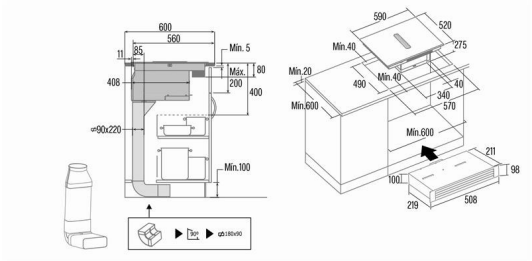

INFORMACIÓN GENERAL

EAN/UPC	8422248198554
Subfamily	Flow-in

Product fiche according to directives EU65/2014 - EN61591, EN60704-2-13, EN50564

AEC (Energy consumption per year) (kWh/año)	29
EEI class (Energy efficiency class)	A+
FDE (Fluid dynamic efficiency)	32
FDE class (Fluid dynamic efficiency class)	A
LE (Light efficiency) (lux/W)	0
GFE (Grease filtering efficiency)	45,8
GFE Class (Grease filtering efficiency class)	F
Normal mode airflow MIN (m3/h)	246,4
Normal mode airflow MAX (m3/h)	446,3
Boost mode airflow (m3/h)	531,5
Normal mode acustic power MIN (dB)	45
Normal mode acustic power MAX (dB)	64
Boost mode acustic power (dB)	67
Po (Off-mode power consumption) (W)	0,4
Ps (Stand-by power consumption) (W)	0

Product fiche

Number of cooking zones	4
Zone 1: Technology	Induction
Zone 1: Zone type	Rectangular Flexible
Zone 1: Position	Front Left
Zone 1: Diameter of the zone (mm)	19
Zone 1: Power (kW)	15
Zone 1: Booster (kW)	2
Zone 1: Consumption (Wh / kg)	193,56
Zone 2: Technology	Induction
Zone 2: Zone type	Rectangular Flexible
Zone 2: Position	Rear Left
Zone 2: Diameter of the zone (mm)	19
Zone 2: Power (kW)	2
Zone 2: Booster (kW)	2,8
Zone 2: Consumption (Wh / kg)	173,73
Zone 3: Technology	Induction
Zone 3: Zone type	Rectangular Flexible
Zone 3: Position	Rear Right
Zone 3: Diameter of the zone (mm)	19
Zone 3: Power (kW)	2
Zone 3: Booster (kW)	2,8
Zone 3: Consumption (Wh / kg)	191,01
Zone 4: Technology	Induction
Zone 4: Zone type	Rectangular Flexible
Zone 4: Position	Front Right
Zone 4: Diameter of the zone (mm)	19
Zone 4: Power (kW)	1,5
Zone 4: Booster (kW)	2
Zone 4: Consumption (Wh / kg)	189,12

Integration directive EU 66/2014

f (Factor Increase in the time)	1
EEI (Energy efficiency Index)	49,2
QBEP (Maximum airflow point efficiency) (m3/h)	264,3
PBEP (Maximum pressure point efficiency) (Pa)	294
WBEP (Electrical power consumption at maximum efficiency) (W)	79,4
WL (Rated power lighting system) (W)	0

Dimensions

Width (mm)	590
Height (mm)	275
Depth (mm)	520
Built-in width (mm)	570
Built-in depth (mm)	504
Easy installation System	Quick Fix

External Dimensions

Width (mm)	590
Depth (mm)	520
Maximum Total Height (mm)	275
Minimum Total Height (mm)	570
Outlet Diameter (mm)	150

Finishing

Material	Glass
Bevel	Front
Frame	No
Cooking supports	N/A

Characteristics

Motor Quantity	1
Motor Model	BT4DC
Filter Technology	Aluminium mesh
Control Tecnology	TFT
Booster	√
Power levels	6
Timer	√
Filter Saturation Indicator	-
Charcoal Filter Change Indicator	-
Dimmer Function	-
Connectivity	√
Remote control	-
Display	Display

Control

Control type	TFT
Control Position	Front Centre
Independent control by zone	-
Hidden control	-
Power levels	9 + Booster
Knob type	N/A
Cooking time programming	√
Power management	-
Available Power Limits (kW)	No
Connectivity	Auto
Auto Ignition	N/A

Security

Security lock	√
Child lock	Yes (Key)
Residual heat indicator	√
Automatic detection of cookware	√
Intelligent detection of cookware	-
Automatic safety shutdown	√
Liquid spill protection	√
Safety Valve	-

Installation

Recirculation Option	-
Charcoal Filter	-
Back Draught Shutter	No
Inner shield	-

Electrical connection

Rated voltage (V)	220-240
Rated frequency (Hz)	50/60
Rated power input (W)	7335

Protection against electric shock	Class I
Plug type	No plug

Electric Connection

Rated voltage (V)	220-240
Rated frequency (Hz)	50/60
Rated power input (W)	7335
Protection against electric shock	Class I
Plug type	No plug

Accessories

Recirculating kit	02800992 + 02801000